

Neighborhood Dynamics

Score for Improvising Chamber Ensemble

Voice
Flute
French horn
Double Bass
Elec. Guitar

Fay Victor
Jochem Van Dijk

V3.0

Ia-Guitar Man Blues

J&F

Leadsheet

over Navy Yard

♩ = 80

Choir

C7(#9) C7 B \flat A \flat F7

4 F7 C7(#9) C7 B \flat A \flat F7 F7

9 C7(#5) C7(#5) B \flat A \flat F7 F7

13 E \flat F A \flat F E \flat E \flat A \flat F7 F7 E \flat F A \flat F E \flat E \flat A \flat F7

BRIDGE

18 F7 F \sharp 7(b5) F \sharp 7(b5) F \sharp 7(b5) F B \flat

23 B \flat A \flat F sus F sus C7(#9)

27 C7 B \flat A \flat F7 F7 C7(#9)

31 C7 B \flat A \flat F7 F7 C7(#5)

2

Ia - Guitar Blues Man

35 C7(#5) B \flat A \flat F7 F7

I-Navy Yard

backdrop

A ♩ = 50 *each note amplified, repeat acoustic*
V+g play blues over this

Flute

Horn in F

Solo Bass

Fl.

Hn.

S.Cb.

Fl.

Hn.

S.Cb.

II-Fulton Mall

Streetlife

Score

B

J&F

♩ = 100

Fl. *amplified* *acoustic*

Hn. *amplified* *acoustic*

Gtr. *arco*

S.Cb. *amplified* *acoustic*

19

Fl. *amplified* *acoustic*

Hn. *amplified* *acoustic*

Gtr.

S.Cb. *amplified* *acoustic*

II-FM

23

Fl. *amplified* *acoustic*

Hn. *amplified* *acoustic*

Gtr.

S.Cb. *amplified* *acoustic*

26

Fl. *amplified*

Hn. *amplified*

Gtr.

S.Cb. *amplified*

II-FM

4 C

Fl.

Hn.

Gtr.

S.Cb.

Fl.

Hn.

Gtr.

S.Cb.

II-FM

35

Fl.

Hn.

Gtr.

S.Cb.

38

Fl.

Hn.

Gtr.

S.Cb.

II-FM

6
41

Fl.

Hn.

Gtr.

S.Cb.

44

Fl.

Hn.

Gtr.

S.Cb.

II-FM

II-FM

8
54

Fl.

54

Hn.

54

Gtr.

54

S.Cb.

58

Fl.

58

Hn.

58

Gtr.

58

S.Cb.

D

II-FM

This musical score is arranged in two systems. The first system includes parts for Flute (Fl.), Horn (Hn.), Guitar (Gtr.), and Saxophone (S.Cb.). The second system includes parts for Flute (Fl.), Horn (Hn.), Guitar (Gtr.), and Saxophone (S.Cb.).

II-FM

10
67

Fl.

Hn.

Gtr.

S.Cb.

67

67

67

67

70

Fl.

Hn.

Gtr.

S.Cb.

70

70

70

70

II-FM

73

Fl.

Hn.

Gtr.

S.Cb.

76

Fl.

Hn.

Gtr.

S.Cb.

voice handclaps

II-FM

12
78

Fl.

Hn.

Gtr.

S.Cb.

78

80

Fl.

Hn.

Gtr.

S.Cb.

80

II-FM

E

F

whistle
huge street party-improv! ♩ = 140

83

Fl. *huge street party-improv!*

Hn. *huge street party-improv! whistle*

Gtr. *huge street party-improv! whistle*

S.Cb. *huge street party-improv! whistle*

87

Fl.

Hn.

Gtr.

S.Cb.

Score

Fl. 

Hn. 

Gtr. 

S.Cb. 

Fl. 

Hn. 

Gtr. 

S.Cb. 

97

Fl.

Hn.

Gtr.

S.Cb.

102

Fl.

Hn.

Gtr.

S.Cb.

♩ = 100

Measures 106-109:

- Fl. and Hn. play a sustained note (G#) with a slur.
- Gtr. and S.Cb. play a rhythmic pattern of eighth notes.
- A box labeled "G" is positioned below the S.Cb. staff in measure 107.

Measures 110-113:

- Fl. and Hn. play a sustained note (G#) with a slur.
- Gtr. and S.Cb. play a rhythmic pattern of eighth notes.

113

Fl.

Hn.

Gtr.

S.Cb.

116

Fl.

Hn.

Gtr.

S.Cb.

Measure 117: The Flute part continues its melodic line. The Horn part continues its rhythmic accompaniment. The Guitar and Saxophone parts continue with their rhythmic accompaniment.

Measure 118: The Flute part continues its melodic line. The Horn part continues its rhythmic accompaniment. The Guitar and Saxophone parts continue with their rhythmic accompaniment.

119

Fl.

Hn.

Gtr.

S.Cb.

122

Fl.

Hn.

Gtr.

S.Cb.

126

Fl.

Hn.

Gtr.

S.Cb.

130

flute & voice handclaps
repeat x. times

flute & voice handclaps
repeat x. times

flute & voice handclaps
repeat x. times

flute & voice handclaps
repeat x. times

20
134

IV-FM

Fl.

Hn.

Gtr.

S.Cb.

III-Von King Park

Children Playing

Score

A $\text{♩} = 110$ *fl/v: handclaps; horn solo improv* **B**

Flute

Horn in F

Guitar

String Bass

Mezzo-Soprano

repeat riff

charts

IV-Greene & Bedford

Score

Guilty

J&F

CAPITAL text on the written note

A ♩ = 30

Random pitch

Text/Voice

pp B *fff ip fff*

I get to live here, I can stay here, I can stay here as

Rand. p.

Txt

pp fffff p

LONG as I like, I have options, a white hus band,

Rand. p.

Txt

pp fff fff

WE can af ford to pay We can stay here we can observe the change

5

Rand. p. *pp* *ffff* *pp*

Txt

with out dis place ment we ca discuss and hold socialfunctionsAND forums I walk

6

Rand. p. *ff* *p*

Txt

where others see i'm different even though I LOOK THE SAME

8

Rand. p. *ffff*

Txt

i get ob served

9

Rand. p. *fff* *pp*

Txt

I belong to no obvious group I am an interloper tra vel ling the fence of

10

Rand. p.

10

Txt

p *fff* *mf*

I-den tu ty and priv i lige some days i feel luck-y some days i feel

12

Rand. p.

12

Txt

p **B** *fl/v/h improv*

GUIL-ty

Why me,
 Why do I get to decide,
 I've been down. Sure
 Sought a way out.
 I gt there.
 I'm not unique in this.
 We al try to do better.
 It may not last forever

V-Tiny Cup

new day

J&F

Score

♩ = 60

A

Flute

Horn in F

Electric Guitar

Solo Bass

arco

Mezzo-Soprano

Fl.

Hn.

E.Gtr.

S.Cb.

Mezzo

V-T.C.

2
13

Fl.

Hn.

E.Gtr.

S.Cb.

Mezzo

20

Fl.

Hn.

E.Gtr.

S.Cb.

Mezzo

V-T.C.

Free role for flute from [C] til coda

4
36

Fl. *mp* *8va* *h/b duet*

Hn. *mf* *h/b duet*

E.Gtr. *mp* *h/b duet*

S.Cb. *mf* *h/b duet* *arco*

Mezzo *h/b duet*

[C]

40

Fl. *improv f/h/b*

Hn. *improv f/h/b*

E.Gtr. *improv f/h/b*

S.Cb. *improv f/h/b*

Mezzo *improv f/h/b*

[D]

E

Fl. *g/b duet w/free flute*

Hn. *g/b duet w/free flute*

E.Gtr. *g/b duet w/free flute*
pizz.

S.Cb. *g/b duet w/free flute*

Mezzo *g/b duet w/free flute*

Fl. **F** **G** **H** **I**

Fl. *g.b duet improv* *horn/vox* *horn/vox improv* *Coda*

Hn. *g.b duet improv* *horn/vox* *horn/vox improv* *Coda*

E.Gtr. *g.b duet improv* *horn/vox* *horn/vox improv* *Coda*
arco

S.Cb. *g.b duet improv* *horn/vox* *horn/vox improv* *Coda*

Mezzo *g.b duet improv* *horn/vox* *horn/vox improv* *Coda*

V-T.C.

6
58

Fl.

Hn.

E.Gtr.

S.Cb.

Mezzo

61 *cresc.*

Fl.

61 *cresc.*

Hn.

61

E.Gtr.

61 *cresc.*

S.Cb.

61

Mezzo

extend until g starts VI

a the cresc. top start VI

extend until g starts VI

VI-Atlantic Mall Pathmark

Score

Rocksong

J&F
J&F

A ♩ = 116

Flute

INTRO

Horn in F

INTRO
Palm muted when dyads or triads

Guitar

INTRO

String Bass

INTRO

Mezzo-Soprano

INTRO

5

Fl.

5

Hn.

5

Gtr.

Bs.

5

Mezzo

VI-Path
mark

2
9

B

VERSE

Rents are go-ing up up up

whoo hoo hoh hoo whoo hoo hoo hoo whoo hoo hoo hoo

VI-Path
mark

15

Fl.

Hn.

Gtr.

Bs.

Mezzo

Res tau rants are co ming in, _____

18

Fl.

Hn.

Gtr.

Bs.

Mezzo

the steets look clea ner _____

VI-Path
mark

4
20

Fl.

Hn.

Gtr.

Bs.

Mezzo

wine shops do nut huts char cu te ries and swan ky bars

23

Fl.

Hn.

Gtr.

Bs.

Mezzo

li mou sines with ri sing stars in to the fu

C VI-Path mark

26 1. 5

Fl.

Hn.

Gtr.

Bs.

Mezzo

30 2. CHORUS

Fl.

Hn.

Gtr.

Bs.

Mezzo

ture

CHORUS

Fm CHORUS F+

CHORUS

CHORUS

ture Where do you go? When the world

VI-Path
mark

8
45

Fl.

Hn.

Gtr.

Bs.

Mezzo

45

E maj7 E7 E maj7 E7

3 3 3 3 3 3 3 3

start a new life **E** where you can stay

48

Fl.

Hn.

Gtr.

Bs.

Mezzo

48

BRIDGE

mf

mf

mf

mf

mf

VI-Path
mark

52

Fl.

Hn.

Gtr.

Bs.

ezzo

57

Fl.

Hn.

Gtr.

Bs.

ezzo

62 *random pitches*

Fl. *mp fff mp fff mp fff*

62 *random pitches*

Hn. *mp fff mp fff mp fff*

62 *random pitches*

Gtr. *mp fff mp fff mp fff*

62 *random pitches*

Bs. *mp fff mp fff mp fff*

62 *random pitches*

ezzo *mp fff mp fff mp fff*

67 *back to pitches*

Fl. *mp fff*

67 *back to pitches*

Hn. *mp fff*

67 *back to pitches*

Gtr. *mp fff*

67 *back to pitches*

Bs. *mp fff*

67 *back to pitches*

ezzo *mp fff*

upon repeat whole section in random pitches

VERSE
a tempo

71

Fl.

upon repeat whole section in random pitches

VERSE

71

Hn.

upon repeat whole section in random pitches

VERSE

71

Gtr.

upon repeat whole section in random pitches

VERSE

71

Bs.

upon repeat whole section in random pitches

VERSE

71

Saxo.

Rents are go-ing up up up

75

Fl.

75

Hn.

75

Gtr.

75

Bs.

75

Saxo.

whoohoo hoh hoo whoohoo hoo hoo whoohoo hoo hoo Res tau rants are co ming

VI-Path
mark

12

77

Fl.

Hn.

Gtr.

Bs.

ezzo

in, _____ the steets look clea ner ____

80

Fl.

Hn.

Gtr.

Bs.

ezzo

_____ wine shops do nut huts

82

Fl.

Hn.

Gtr.

Bs.

ezzo

char cu te ries and swan ky bars li mou sines with ri sing

85

Fl.

Hn.

Gtr.

Bs.

ezzo

stars in to the fu ture

14

VI-Path

mark

G

CHORUS

89

Fl.

89

Hn.

89

Gtr.

Bs.

89

ezzo

set up delay CHORUS

Fm

F+

Fm

CHORUS

Fm

F+

set up delay CHORUS

Where do you go? _____ When the world _____

93

Fl.

93

Hn.

93

Gtr.

Bs.

93

ezzo

_____ moves _____ you Where do you go? _____

B \flat m7(b5) B \flat + Fm F+ B \flat m7(b5) B \flat +
 B \flat m7(b5) B \flat + Fm F+ B \flat m7(b5) B \flat +

99

Fl.

Hn.

Gtr.

Bs.

ezzo

Where do you go go when you're tossed a way - ay

103

Fl.

Hn.

Gtr.

Bs.

ezzo

How do you cope Where you can go start a new life where you can stay

16

VI-Path
mark

H

CODA

IMPROV

Fl.

107

Hn.

107

Gtr.

107

Bs.

107

ezzo

107

E7sus4

IMPROV

towards...

E7sus4

8va
towards...

CODA

Mezzo-Soprano

VII-Black Swan

Cadence of the Streets

[Composer]

[Arranger]

♩ = 52

a - ha - ha - ha —

The ca dence of the streets has chaged

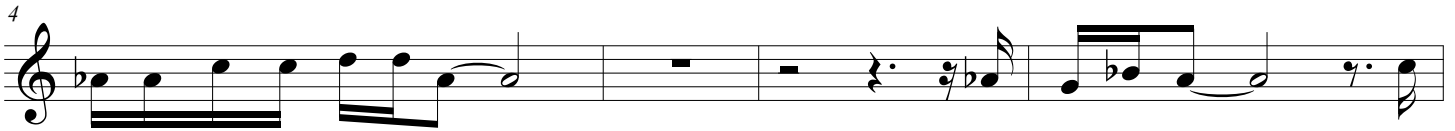

Lil ting words that float on air —

That soar up ward — like

mu sic —

then come on down like ser mon —

A voice of the times —

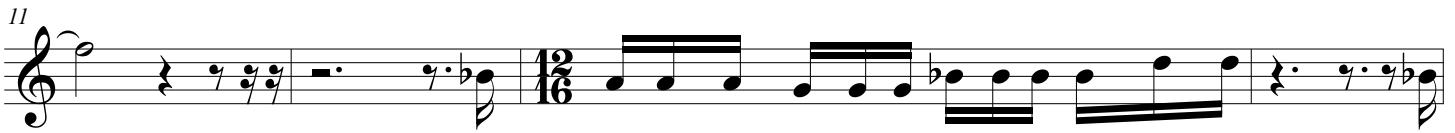

The voi ces would ring out in gre ga ri ous laughter —

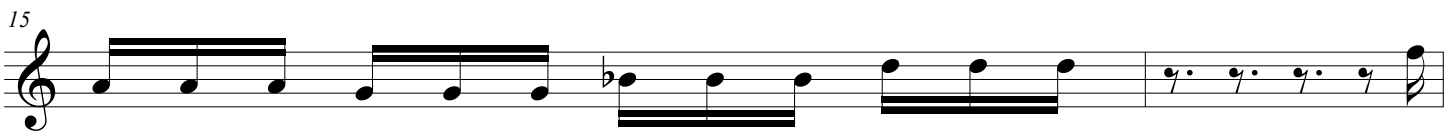

sarr ching for old mem bers join this new laugh this time

At

times there were screams — loud and in sis tent These times were rare in deed

LATE ly the voi - ces are chaging —

nar ra tives dont sing so much

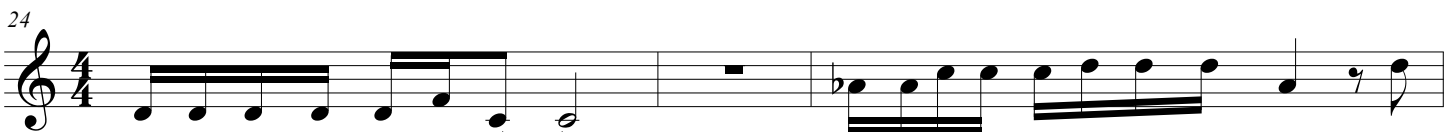

phra ses shor tened and loud too —

punc tu a ting the air with stark sounds strei

27

time pre-cise-end-ings pre-dic ted be fore hand al ways

30

A - a - al-ways a - ha - ha-ha

35

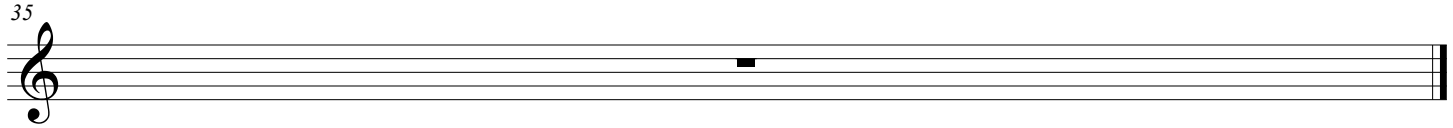

VIII-Barclay Center

Finale

Score

A *fff* $\text{♩} = 71$ *marcato*

Flute *fff* *marcato*

Horn in F *fff* *marcato*

Guitar *fff* *marcato*

String Bass *fff* *marcato*

Mezzo-Soprano

Fl. ³

Hn. ³

Gtr. ³

Bs. ³

Mezzo ³

2
6

B VIII-B.Ctr

Fl.

Hn.

Gtr.

Bs.

Mezzo

arco

pizz.

10

C

Fl.

Hn.

Gtr.

Bs.

Mezzo

arco

pizz.

8^{va}

VIII-B.Ctr

13

Fl.

Hn.

Gtr.

Bs.

Mezzo

This block contains the musical notation for measures 13 and 14. It features five staves: Flute (Fl.), Horn (Hn.), Guitar (Gtr.), Bass (Bs.), and Mezzo-soprano (Mezzo). The Flute part has a melodic line starting on a whole note G4, moving to A4, B4, and then a half note G#4, followed by a half note G4 and a whole note F#4. The Horn part has a whole rest in measure 13 and a quarter note G4 in measure 14. The Guitar part has a treble clef and a key signature of one sharp (F#), with a *8va* marking above the staff. It features a complex rhythmic pattern of eighth notes and chords. The Bass part has a bass clef and a similar complex rhythmic pattern of eighth notes and chords. The Mezzo part has a treble clef and a melodic line starting on a whole note G4, moving to A4, B4, and then a half note G#4, followed by a half note G4 and a whole note F#4.

15

Fl.

Hn.

Gtr.

Bs.

Mezzo

This block contains the musical notation for measures 15 and 16. It features five staves: Flute (Fl.), Horn (Hn.), Guitar (Gtr.), Bass (Bs.), and Mezzo-soprano (Mezzo). The Flute part has a melodic line starting on a half note G#4, followed by a half note A4, a quarter note B4, and a whole note G4. The Horn part has a whole rest in measure 15 and a quarter note G4 in measure 16. The Guitar part has a treble clef and a key signature of one sharp (F#), with a *8va* marking above the staff. It features a complex rhythmic pattern of eighth notes and chords. The Bass part has a bass clef and a similar complex rhythmic pattern of eighth notes and chords. The Mezzo part has a treble clef and a melodic line starting on a half note G#4, followed by a half note A4, a quarter note B4, and a whole note G4.

4 **D**

VIII-B.Ctr

voice/fl free, acoustic unless written, till end

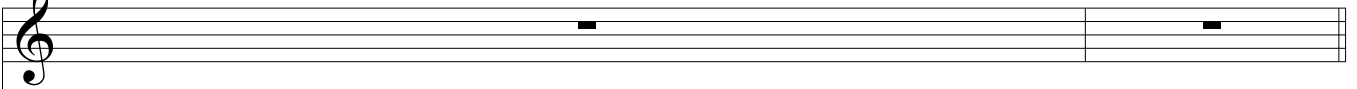
Fl. 

Hn. ¹⁷ 

Gtr. ¹⁷ 

Bs. 

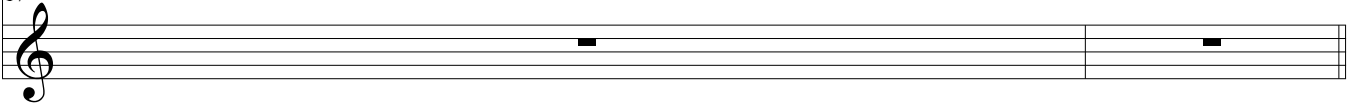
Mezzo ¹⁷ 

¹⁹ *voice/fl free, acoustic unless written, till end*

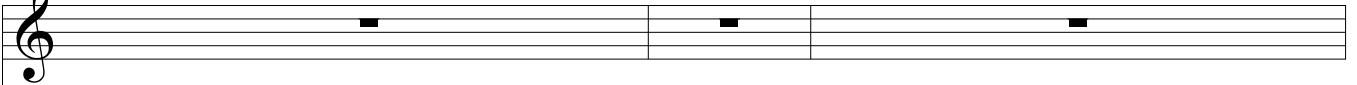
Fl. 

¹⁹ *voice/fl free, acoustic unless written, till end*

Hn. ¹⁹ 

¹⁹ *voice/fl free, acoustic unless written, till end*

Gtr. ¹⁹ 

¹⁹ *voice/fl free, acoustic unless written, till end*

Bs. 

¹⁹ *voice/fl free, acoustic unless written, till end*

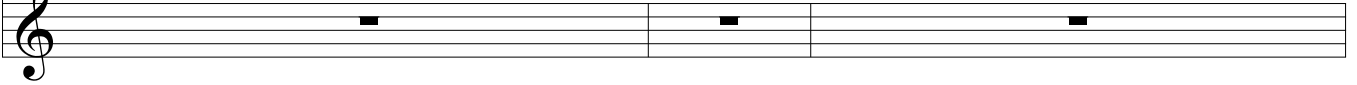
Mezzo ¹⁹ 

E VIII-B.Ctr

22

Fl.

Hn.

Gtr.

Bs.

Mezzo

D.C. al Fine ♩ = 58

25

Fl.

Hn.

Gtr.

Bs.

Mezzo

D.C. al Fine *elec/ac swap, but elec fff, acoustic fff*

D.C. al Fine *elec/ac swap, but elec fff, acoustic fff*

D.C. al Fine *elec/ac swap, but elec fff, acoustic fff*
arco

D.C. al Fine *elec/ac swap, but elec fff, acoustic fff*

D.C. al Fine *elec/ac swap, but elec fff, acoustic fff*

VIII-B.Ctr

6
30

Fl.

Hn.

Gtr.

Bs.

Mezzo

30

36

Fl.

Hn.

Gtr.

Bs.

Mezzo

36

ff granite loud pedal metal

fff

fff

fff

VIII-B.Ctr

43

Fl. **Fine**

43

Hn. **Fine**

43

Gtr. **Fine**

Bs. **Fine**

43

ezzo **Fine**
